

PIANO

# "Aurora"

For Violin & Piano

Prix De Lausanne

Vincent Isler (BMI)

$\text{♩} = 73 \text{ (Free)}$

1

2

3

4

5

6

7

8

♩ = 73

"Aurora" - Page 2

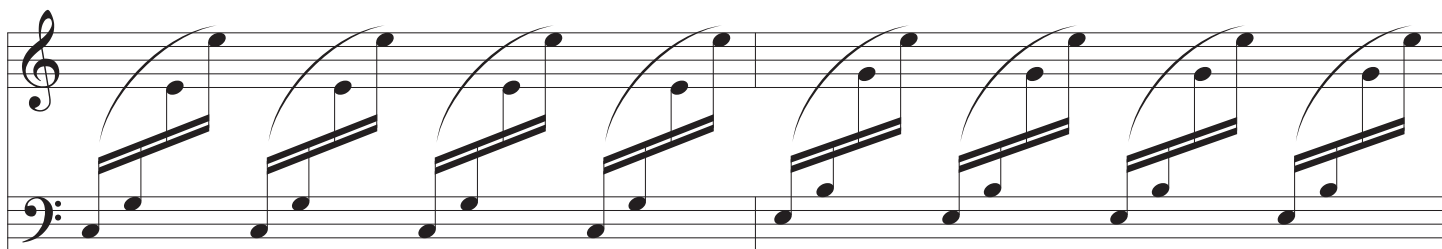

9

10

11

12

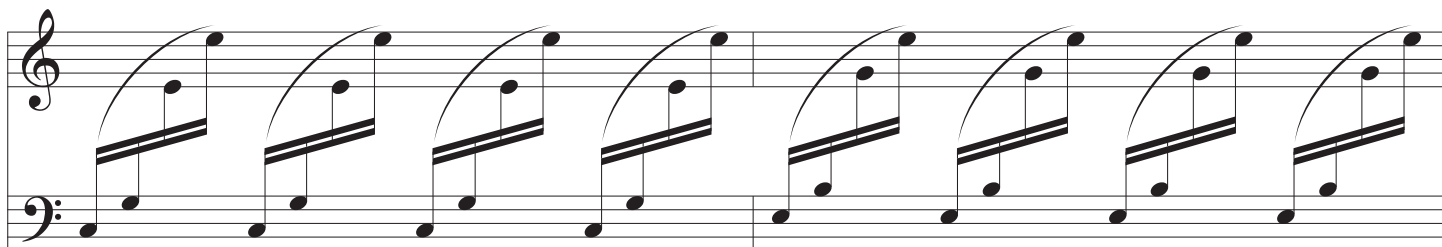

13

14

15

16

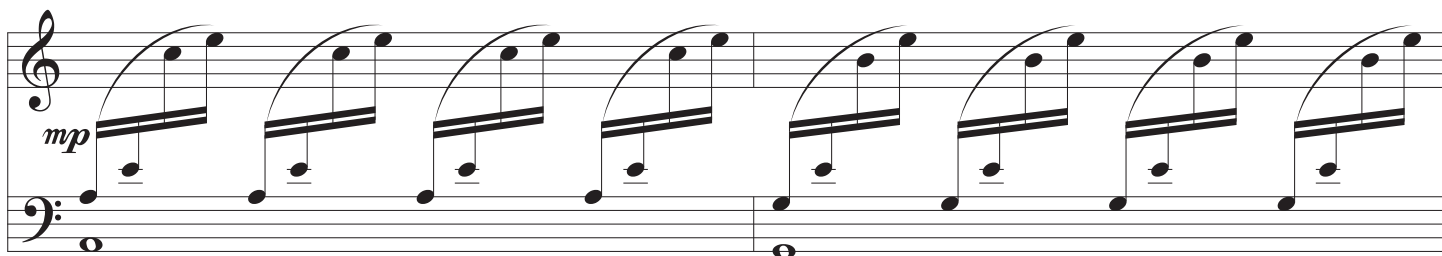

17

18

"Aurora" - Page 3

19

20

21

22

23

24

25

26

27

28

29

30

*rit.*

31

32

$\text{♩} = 84$

33

34

35

36

37

38

39

40

41

42

43

44

45

46

*rit.*

47

48

"Aurora" - Page 6

♩ = 73 (Free)

49

50

51